

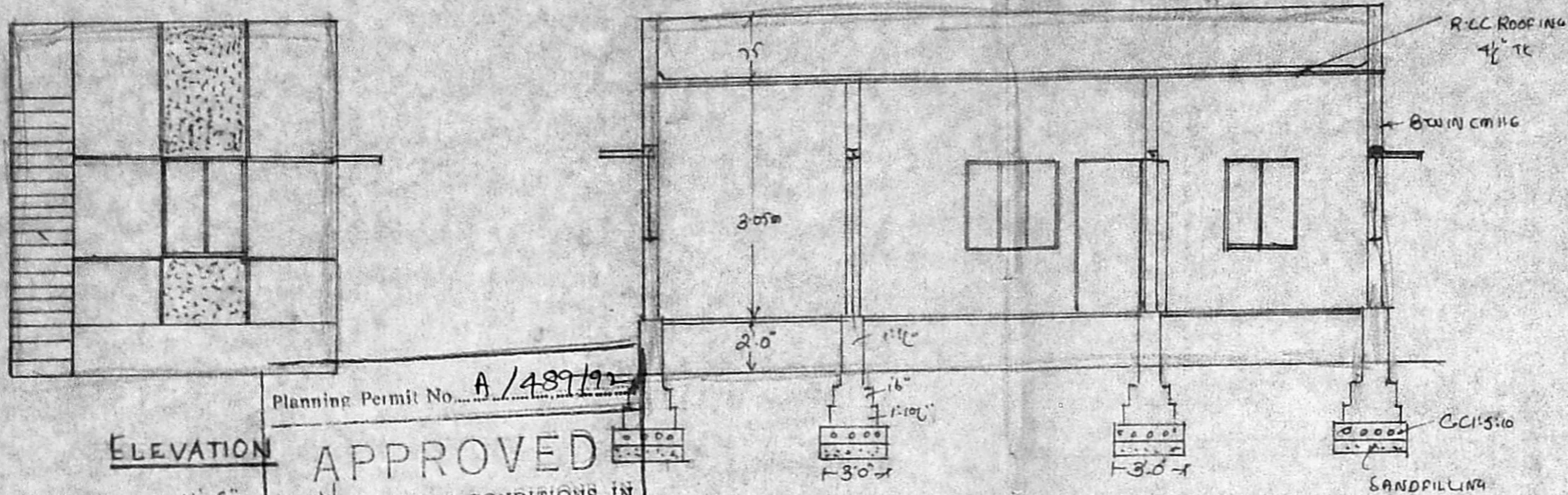

PLAN OF PROPOSED DWELLING HOUSE IN
 S.NO 154 OF P.NO 44A OF THIRUMALNAGAR
 POONAMALLEE, CHINGLEPUT DIST, SRIPERUM
 BUDURTALUK, FOR Tmt. PARVATHY. SCALE 1"=8'0"



SECTION AB

ELEVATION

Planning Permit No. A/489/92
APPROVED
 SUBJECT TO THE CONDITIONS IN
 THIS OFFICE LETTER.
 No. 9A2/3110/92 Date -5-92
 FOR MEMBER SECRETARY
 MADRAS METROPOLITAN
 DEVELOPMENT AUTHORITY
 MADRAS - 600 003

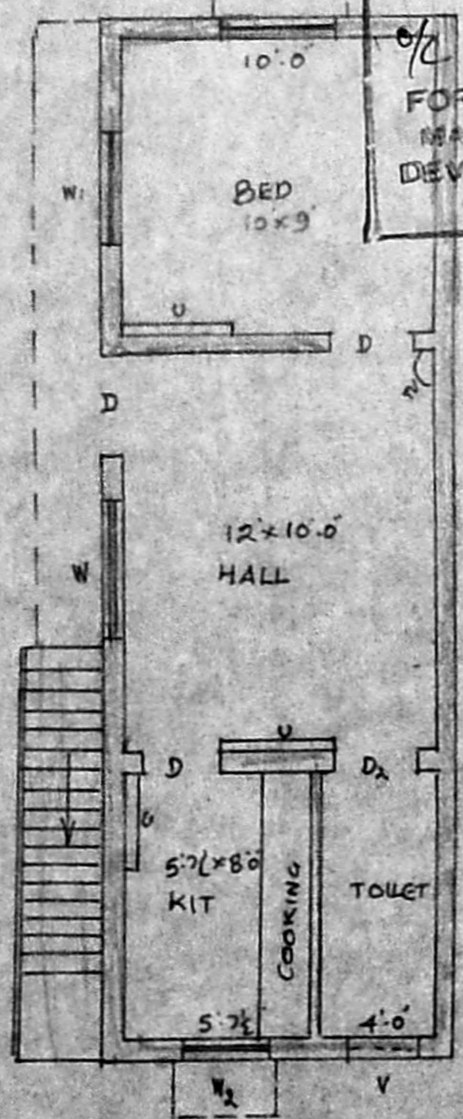

PLAN

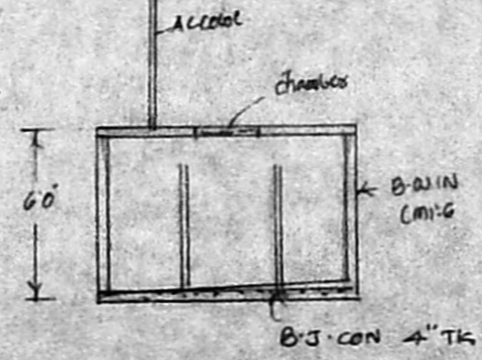

PLAN AND SECTION
 OF SEPTIC TANK

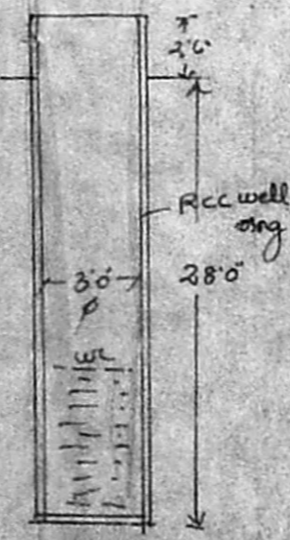

WELL SECTION

SITE PLAN
 SCALE 1"=16'0"

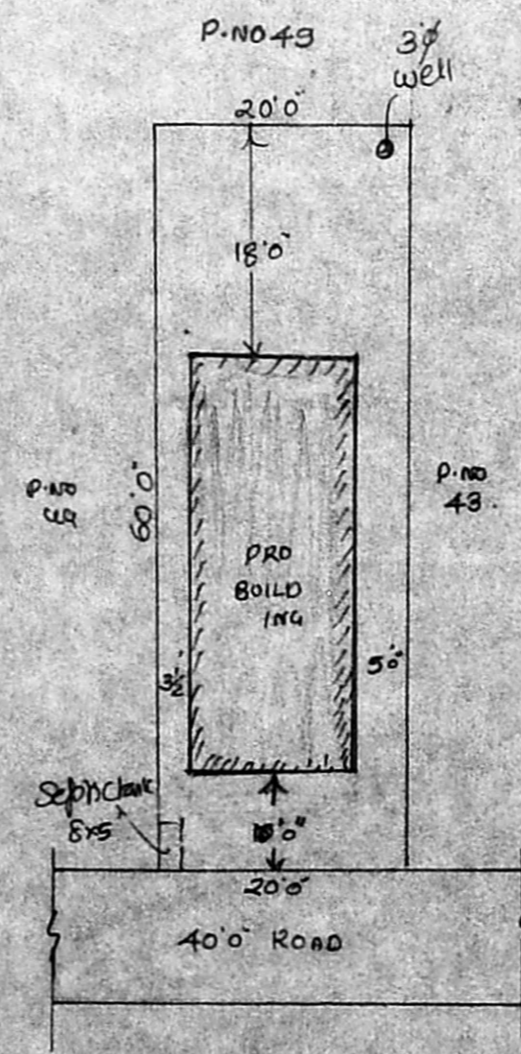

SPECIFICATIONS.

C.C:15:10 FOR FOUNDATION BED OVER SAND FILLING
 BRICKWORK IN CM 1/6 USING STOCK BRICKS FOR ALL WALLS
 ALL DOORS AND WINDOWS ARE BEST SEASONED COUNTRY
 WOODS. R.C.C ROOFING 1:2:4 4 1/2" TC WITH WEATHERING
 COURSE CONCRETE. FLOORING WITH B.S. CON 4" TC AND
 FINISHED IN CM 1/6. PLASTERING WALLS IN CM 1/6 1/2" TC

D. DOOR PANELLED 3'3" x 6'6"
 D. " " " 2'6" x 6'0"
 W WINDOW " 4'0" x 4'0"
 W. " " 3'0" x 4'0"

PLINTH AREA = 368 sqft
 FLOOR " = 290 "

scanned by
 PPD
 15/3/92
 A2/3110/92

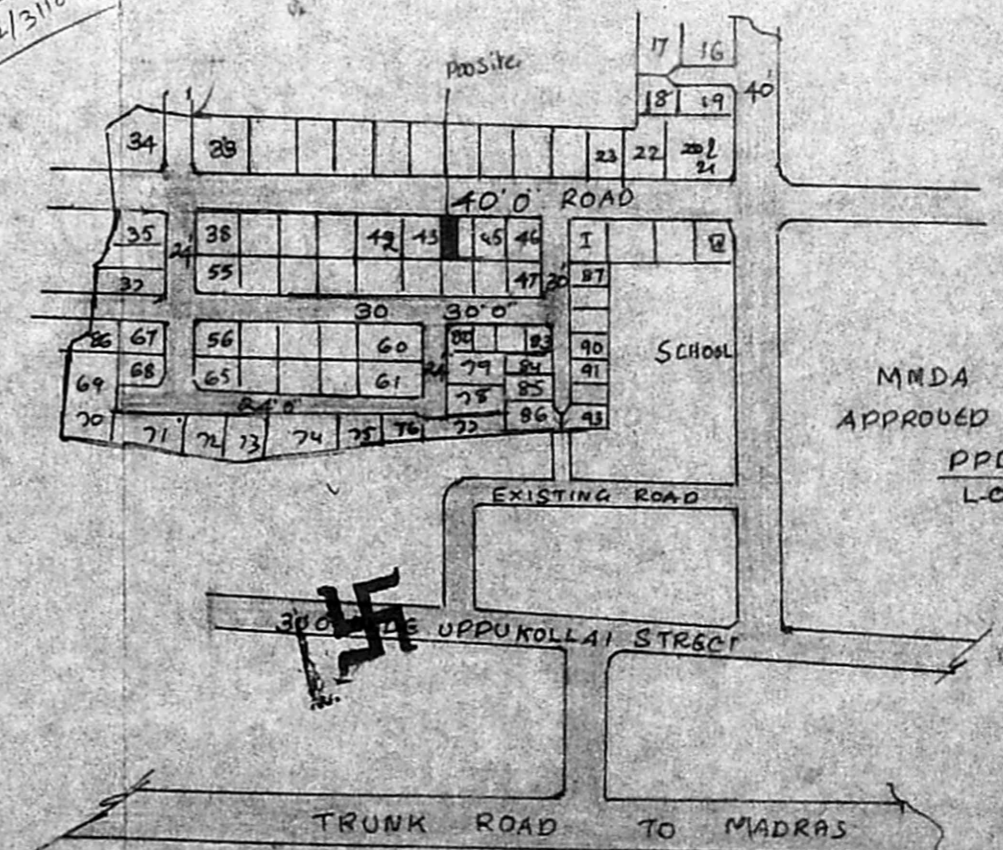

MMDA
 APPROVED NO
 PPD
 LO 4/87

M. Parvathy
 OWNER

T. Augustan Dhiravijay
 LICENSED SURVEYOR,
 POONAMALLEE TOWN PANCHAYAT,
 APP. R. C. No. 25/91.
 No. 60, Queen Victoria Road
 POONAMALLEE, MADRAS-600 033.
 LICENSED SURVEYOR.